Sn

Foofy Choo Choo

for the Plano Drumline
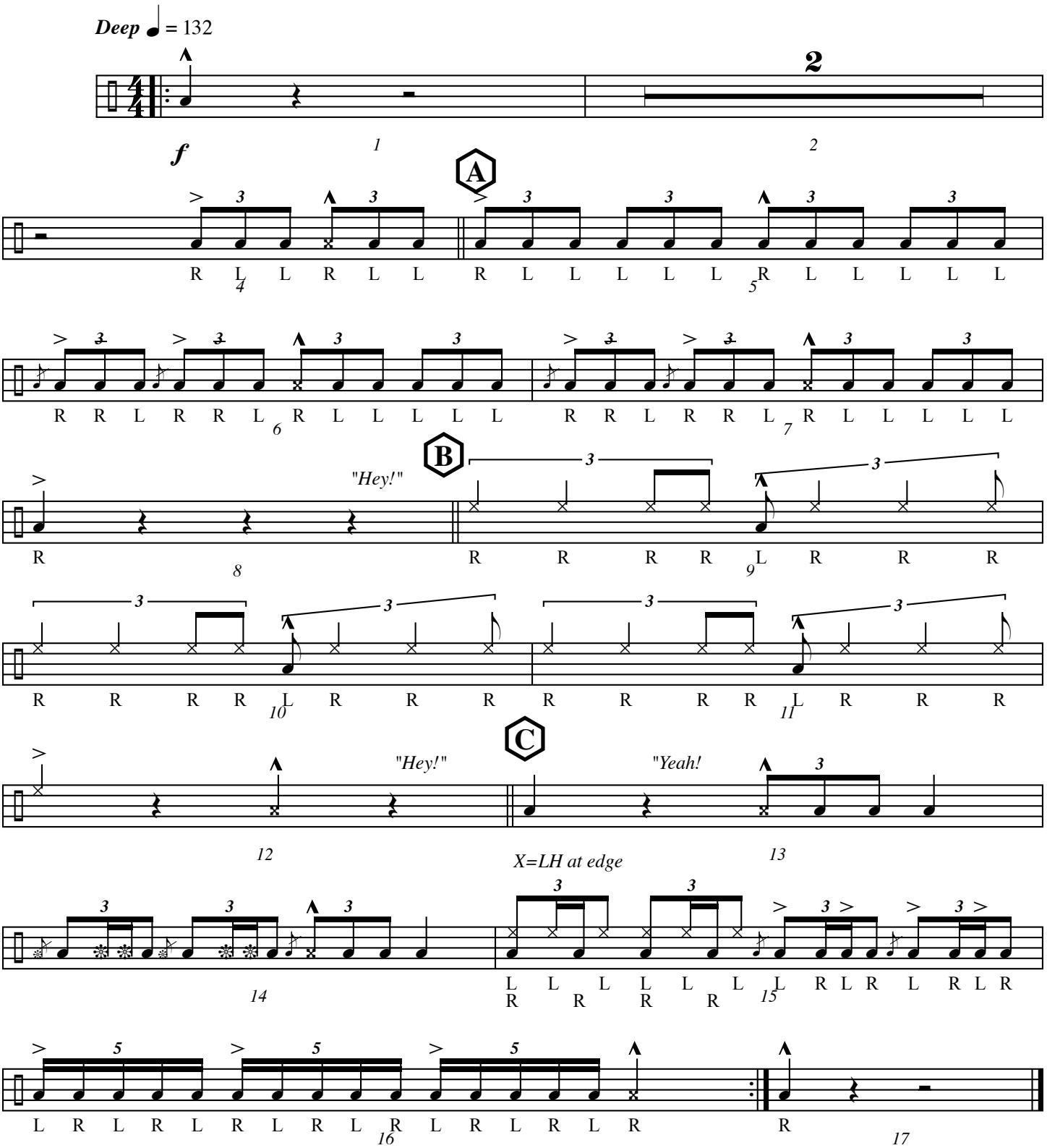
by Bryce Gardner &
Titan Carlman