Tn

P-Town

for the Plano Drumline
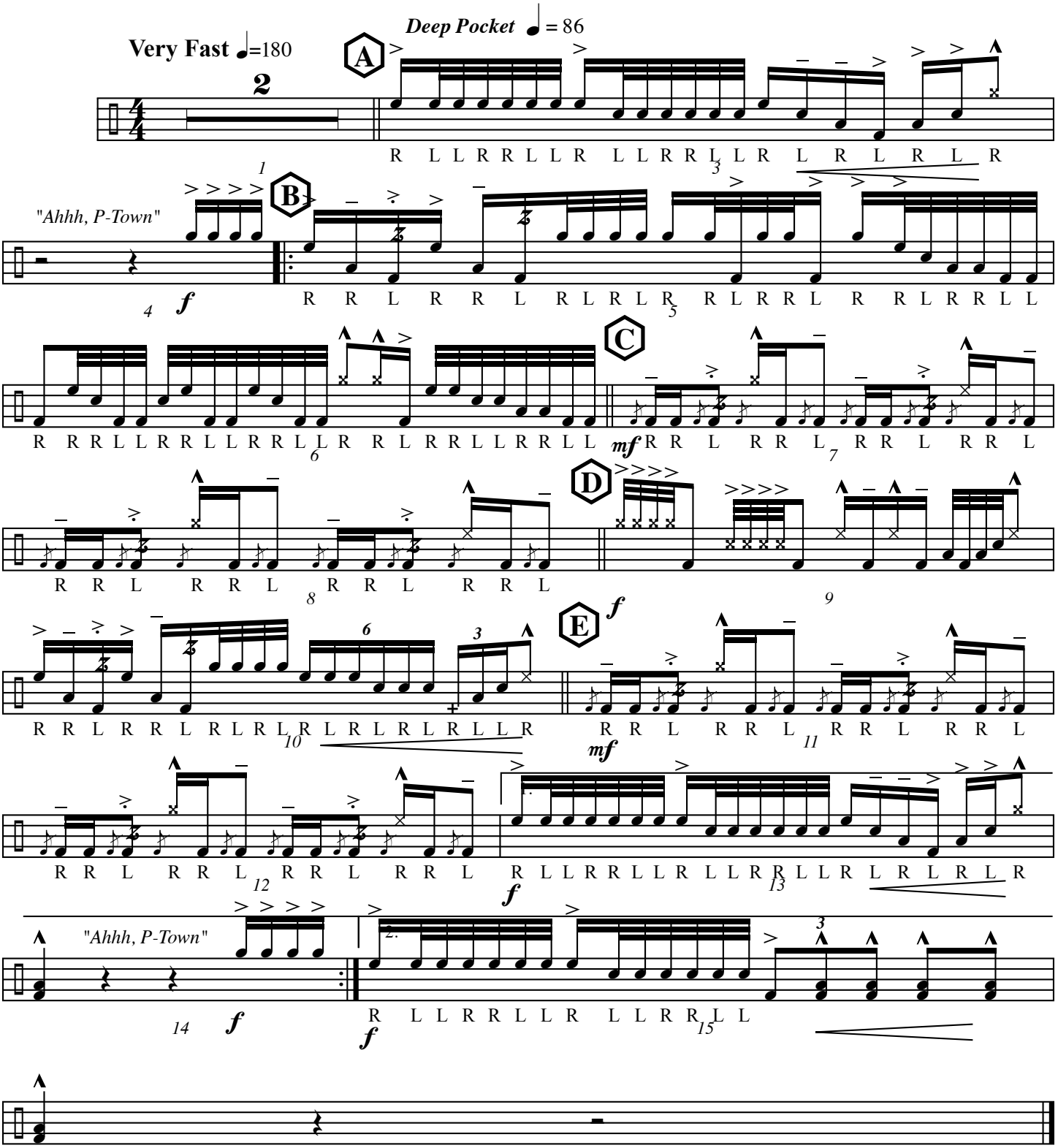
by Bryce Gardner